



(A Concern of National Polymer Group)

# SHOENIVERSE

FOOTWEAR LTD.



An  Affiliate.

CONTACT

+(8802) 58812926





Managing Director	Riad Mahmud
Company Type	A Private Limited Company
Concept	Go Green
Production Started	2017
Production Space	70,220 SQF
Manpower	1100+
Production Capacity	190,000+ Pairs/Month 400,000 Pairs/Month proposed from June 2024
Type of Footwear	All kind of synthetic sports shoe, Athletic shoes, Running shoes, Trekking shoes, Casual shoes, Ladies shoes, Sandals, Chelsea boots and other synthetic footwear
Special Projects	Water proof and safety boots
Other Facilities	Lamination Unit, Unit Warehouse, CAD/CAM Facilitated PD Section

# MAJOR CUSTOMERS







## NATIONAL EXPORT TROPHY 2020-21



**LEED GOLD CERTIFICATE**



**HIGG INDEX**



**ISO**  
**CERTIFICATIONS**



# AUDITS

**Monitoring summary report for Shoeniverse Footwear Ltd.**  
**MONITORING ID: 23-0231619-1**



Monitored Party <b>Shoeniverse Footwear Ltd.</b>	amfori ID <b>050-001023-000</b>	Address <b>Hobirbari, Bhaluka, Mymensingh, Dhaka, Bangladesh</b>
Monitoring Activity <b>amfori Social Audit - Manufacturing</b>	Monitoring Type <b>Follow-up Monitoring</b>	Monitoring Partner <b>TUV Rheinland</b>
Monitoring Start Date <b>10/03/2024</b>	Closing Meeting Finished Date <b>10/03/2024</b>	Submission Date <b>16/03/2024</b>
Expiration Date <b>17/01/2026</b>	Announcement Type <b>Semi Announced</b>	
Site <b>Shoeniverse Footwear Ltd.</b>	Site amfori ID <b>050-001023-002</b>	

This is an extract of the online Monitoring Result, generated on 15/03/2024, and is only valid as an acknowledgement of the result. To see all the details, review the full monitoring result, which is available on the [amfori Sustainability Platform](#). The English version is the legally binding one.

amfori does not assume any liability with regard to the compliance of the extract, or any version of this extract, with the Regulation (EU) 2016/679 (General Data Protection Regulation).

All rights reserved. No part of this publication may be reproduced, translated, stored in a retrieval system, or transmitted, in any form or by any means, electronic, mechanical, photocopying, recording or otherwise, be lent, re-sold, hired out or otherwise circulated without the amfori consent © amfori, 2021

**OVERALL RATING**



**SECTION RATING**

PA1: Social Management System	B	
PA 2: Workers Involvement and Protection	B	
PA 3: The Rights of Freedom of Association and Collective Bargaining	A	
PA 4: No Discrimination, Violence or Harassment	A	
PA 5: Fair Remuneration	A	
PA 6: Decent Working Hours	C	
PA 7: Occupational Health and Safety	A	

MONITORING ID: 23-0231619-1 | Monitoring summary report for Shoeniverse Footwear Ltd. — 1 / 12

PA 8: No Child Labour	A	
PA 9: Special Protection for Young Workers	A	
PA 10: No Precarious Employment	A	
PA 11: No Bonded, Forced Labour or Human Trafficking	A	
PA 12: Protection of the Environment	A	
PA 13: Ethical Business Behaviour	A	

## BSCI AUDIT

**SMETA** Sedex Audit Reference: ZAA600033569 SMETA Corrective Action Plan Report (CAPR) Version 6.1

Audit Details			
Sedex Company Reference: <small>(only available on Sedex System)</small>	ZC421621207	Sedex Site Reference: <small>(only available on Sedex System)</small>	ZS421800599
Business name (Company name):	Shoeniverse Footwear Ltd		
Site name:	Shoeniverse Footwear Ltd		
Site address:	Hobirbari, Bhaluka, Mymensingh 2240 BD	Country:	BD
Site contact and job title:	Md. Rubel Hossain / Senior Executive- HR, Admin, Compliance		
Site phone:	01730086404	Site e-mail:	subhajit.mazumder@shoeniverse.net
SMETA Audit Pillars:	<input checked="" type="checkbox"/> Labour Standards	<input checked="" type="checkbox"/> Health and Safety (plus Environment 2-Pillar)	<input type="checkbox"/> Environment 4-pillar <input type="checkbox"/> Business Ethics
Date of Audit:	2023-11-08		

Audit Company Name:  
Intertek Bangladesh

Audit Conducted By			
Affiliate Audit Company	<input checked="" type="checkbox"/>	Purchaser	<input type="checkbox"/>
Brand owner	<input type="checkbox"/>	NGO	<input type="checkbox"/>
Multi-stakeholder	<input type="checkbox"/>	Retailer	<input type="checkbox"/>
		Trade Union	<input type="checkbox"/>
		Combined Audit (select all that apply)	

Audit company: Intertek Bangladesh Report reference: ZAA600033569 Start Date: 2023-11-08 End Date: 2023-11-08 

## SEDEX





**ELEVATE** Report validated in ELEVATE Americas Management Office

**Inspection - Full Audit Report**

Location Information	Activity Information	Other Information
<b>Factory ID:</b> A1021201 <b>Factory Name:</b> Shoeniverse Footwear Ltd. <b>Address:</b> Hobarbari, Bhaluka, Mymensingh <b>City/State/Zip:</b> Mymensingh, Dhaka Bangladesh <b>Phone 1:</b> <b>Email:</b> <b>Contact Name:</b> Subhajit Mazumder <b>Contact Email:</b> subhajit.mazumder@shoeniverse.net <b>Contact Phone:</b> 01730086404	<b>Applicable Standard:</b> Electrical Safety Assessment Bangladesh V2 <b>Type:</b> Initial (EVT) <b>Start Date:</b> 02/26/2023 09:00 AM <b>End Date:</b> 02/27/2023 05:00 PM <b>Assessor:</b> Md. Shabbir Ahmed Bhuiyan	Building Safety Assessment Dhaka

• **ELECTRICAL SAFETY ASSESSMENT BANGLADESH**

**ELEVATE** Report validated in ELEVATE Americas Management Office

**Inspection - Full Audit Report**

Location Information	Activity Information	Other Information
<b>Factory ID:</b> A1021201 <b>Factory Name:</b> Shoeniverse Footwear Ltd. <b>Address:</b> Hobarbari, Bhaluka, Mymensingh <b>City/State/Zip:</b> Mymensingh, Dhaka Bangladesh <b>Phone 1:</b> <b>Email:</b> <b>Contact Name:</b> Subhajit Mazumder <b>Contact Email:</b> subhajit.mazumder@shoeniverse.net <b>Contact Phone:</b> 01730086404	<b>Applicable Standard:</b> Fire and Safety Assessment V6 <b>Type:</b> Initial (EVT) <b>Start Date:</b> 02/26/2023 09:00 AM <b>End Date:</b> 02/27/2023 05:00 PM <b>Assessor:</b> Nadim Hossain	Building Safety Assessment Dhaka

• **FIRE AND SAFETY ASSESSMENT**

**ELEVATE** Report validated in ELEVATE Americas Management Office

**Inspection - Full Audit Report**

Location Information	Activity Information	Other Information
<b>Factory ID:</b> A1021201 <b>Factory Name:</b> Shoeniverse Footwear Ltd. <b>Address:</b> Hobarbari, Bhaluka, Mymensingh <b>City/State/Zip:</b> Mymensingh, Dhaka Bangladesh <b>Phone 1:</b> <b>Email:</b> <b>Contact Name:</b> Subhajit Mazumder <b>Contact Email:</b> subhajit.mazumder@shoeniverse.net <b>Contact Phone:</b> 01730086404	<b>Applicable Standard:</b> Structural Safety Facility Assessment Bangladesh V1 <b>Type:</b> Initial (EVT) <b>Start Date:</b> 02/26/2023 09:00 AM <b>End Date:</b> 02/27/2023 05:00 PM <b>Assessor:</b> Sheikh Anwarul Mahdi	Building Safety Assessment Dhaka

• **STRUCTURAL SAFETY FACILITY ASSESSMENT BANGLADESH**



**SHOENIVERSE FOOTWEAR LTD.**

Hobarbari, Bhaluka, Mymensingh, Dhaka, Dhaka, Bangladesh 2240 86-137 888 56775

**SCAN SECURITY AUDIT (ONSITE)**

Report #	EAC-2023-03-0324-V1
Audit Submitted	Mar 13, 2023
Compliance Score	87%
Audit Type	EXTERNAL AUDIT



This Report Applies Solely for SCAN - Supplier Compliance Audit Network

Disclaimer: This Audit Report is prepared at the direction of and intended for the benefit and use of SCAN members only. None of the material contained in this Audit Report may be altered, transmitted, copied or distributed to any other party, without the prior express written permission of SCAN. The information contained within this Audit Report addresses third party facilities that are not affiliated with SCAN. The accuracy of the information contained in this Audit Report is not guaranteed or warranted by SCAN. This Audit Report should not in any way be construed as advice of any sort by SCAN. SCAN shall not be responsible or liable for the accuracy of this Audit Report. [www.scanassociation.com](http://www.scanassociation.com)

**SCAN AUDIT**

**Green Factory** SFL has been recognized by Leadership in Energy and Environmental Design 2009 (LEED) in Aug 2017 as the first green factory in the footwear sector in Bangladesh.

**Alliance Certificate**

One of the very first factories to have an Alliance certificate in the Footwear Sector.

**Internationally Accepted**

Internationally accepted standards for compliance and ethical workplace.

**In-house Training Program** Structured training sessions of 3 months for new, unskilled workers conducted by in-house training programs before aforementioned workers are allowed to join the workforce.

**In-house R&D**

In-house R&D center for continuous development of design and samples.

**Capacity**

The factory has enough capacity to meet orders of any size within given time-range.



**EMPLOYEE FACILITIES**

- Canteen
- Transportation
- Medical Center
- Day Care





**ADDED FACILITIES**

- Canteen
- 1250 KVA Sub-station
- Secured and safe chemical store

**FACTORY SAFETY**

FIRE  
SAFETY



ELECTRIC  
SAFETY



STRUCTURAL  
SAFETY



**SPECIAL FEATURE**

GREEN  
FACTORY

SKY LIGHT  
AVAILABILITY

FREE  
SPACE

NATURAL  
AURA

MUSIC &  
REFRESHMENT

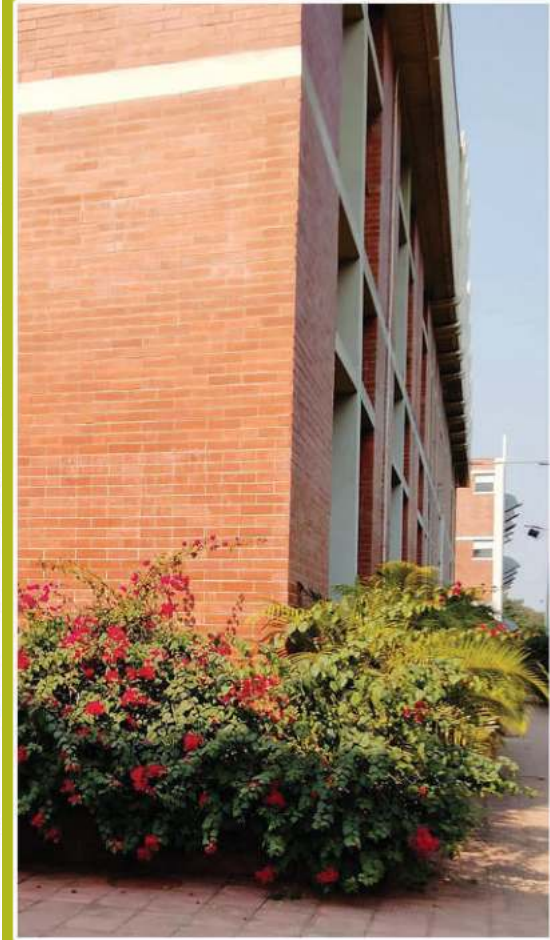



# AERIAL VIEWS





**PRODUCT DEVELOPMENT LAB**

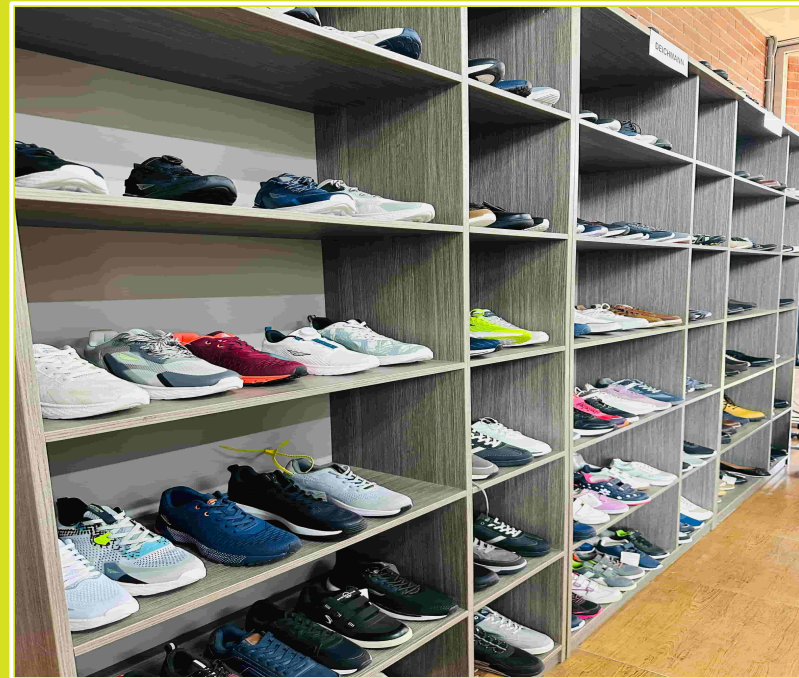

**SAMPLE ROOM**





## CUTTING

Capacity: 14000prs/day

### Facility

- (1) Various Range of Cutting Machine
- (2) High Frequency
- (3) In-House Fusing





## SEWING

Capacity: 14000prs/day

### Facility

- (1) Conveyer Sewing Line
- (2) Automated Decorative Stitching
- (3) Water Proof Checking Facilities



## LASTING

Capacity: 14000prs/day

### Facility

- (1) In-line Metal Detector
- (2) Anti- Fungal Spraying Facility
- (3) Separate In- Sole Preparation Line



## FINISH-GOODS WAREHOUSE

- (1) Capacity Up To 400 Thousand Pairs
- (2) Humidity And Moisture Control





— **FINISH GOOD WAREHOUSE** —  
Capacity: 750 thousand pairs



— **LAMINATION** —  
Capacity: 2000-2500 yards/day



— **LASTING SHED** —  
Capacity: 10000-12000 pairs/day







**Auto Eyelet Machine**

- (1) Assembles 16000 pieces of eyelet daily
- (2) Ensures high-quality and efficient production



**Auto Sewing Machine**

- (1) Produces 960 pairs of shoes daily
- (2) Automatically cuts excess threads and avoids thread tangling



**Embroidery Machine**

- (1) Produces 1200 pairs of shoes daily
- (2) Ensures design accuracy and quality



**Seamless Operation Machine**

- (1) Produces 1100 pairs of shoes daily
- (2) Increases production efficiency

## Future Expansion of SFL

Proposed Outsole, PU & Mesh

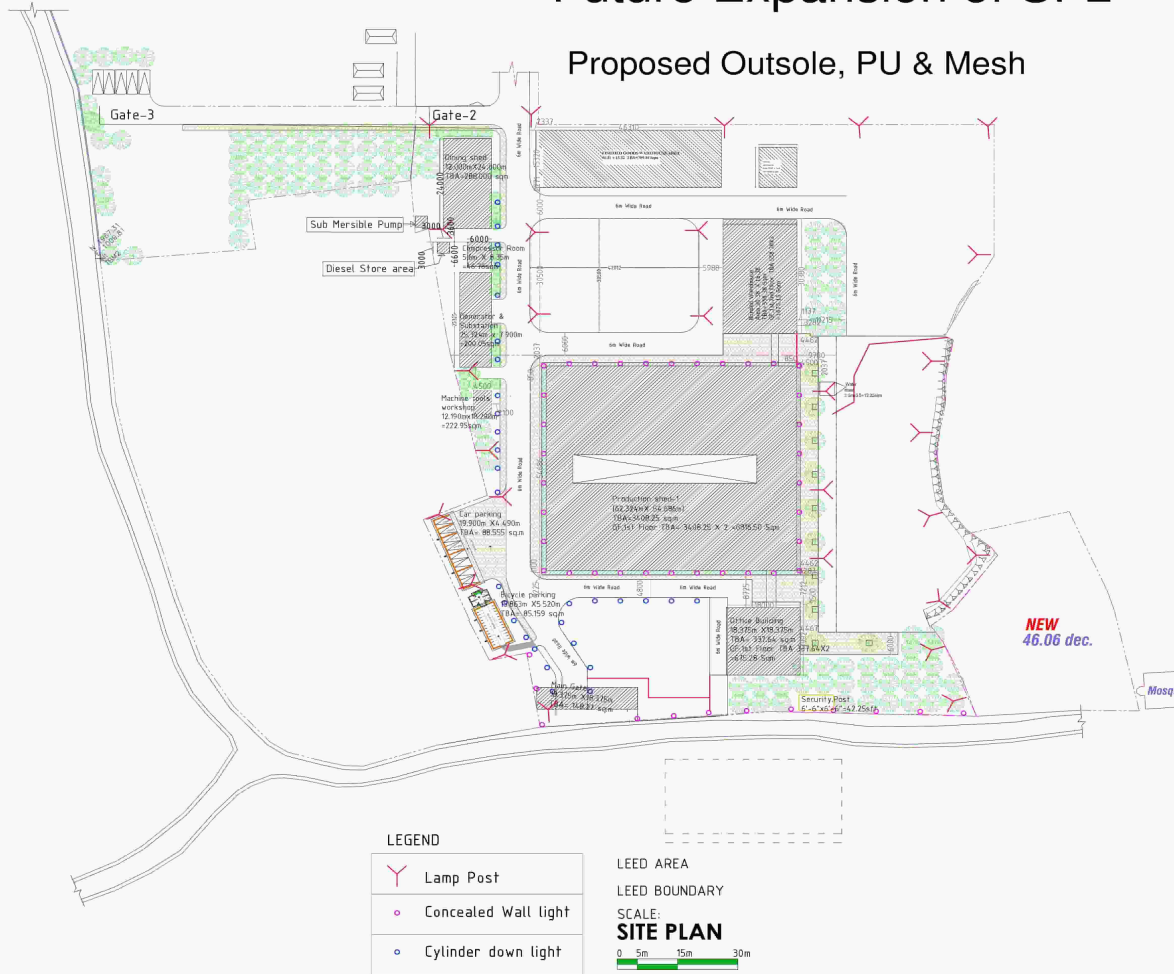







TREKKING SHOES





**CASUAL SHOES**



## BOOTS



**Riad Mahmud**  
Honorary Consul of Georgia in Bangladesh  
Managing Director  
National Polymer Group & Shoeniverse  
Footwear Ltd.  
riad@nationalpolymer.net

For Queries & Business Co-operation

**Shamsul Amin Alvee**  
**Head of Marketing**

Contact:  
shamsul.amin@shoeniverse.net  
+880 1322-852353  
+880 1973-338835 



(SCAN ME)



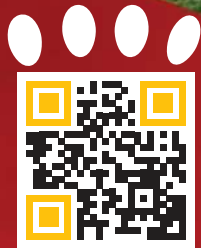

[www.shoeniverse.net](http://www.shoeniverse.net)

**SHOENIVERSE FOOTWEAR LTD.**

**An  Affiliate.**



**NPOLY HOUSE**

GA-99/3, Pragati Shoroni, Middle Badda, Dhaka-1212, Bangladesh.



**PHONE :** (+8802) 58812926

**FAX :** (+8802) 58814967



**FACTORY ADDRESS :**

South Hobirbari, Block# 09 (10no Hobirbari Union) Hobirbari  
Bhaluka, Mymensing, Bangladesh.